

52W / 3480lm / 2700K / DALI / Medium 30° /
1200mm

61270

Design: O/M + Bartenbach GmbH

inVision module para Sys45 em alumínio com face
metálica perfurada e acabamento com pintura
texturada.

LED CRI>90 / >50.000h, L80/B10 / 2-step MacAdam
Fonte de alimentação incluída.
IP20 | 230Vac | 50/60Hz

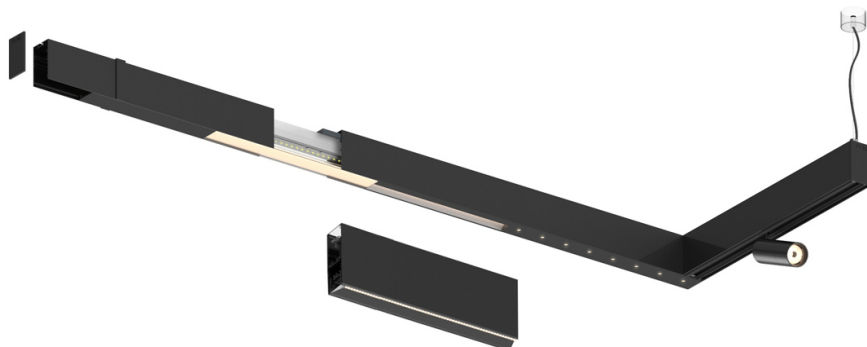

| LED | 2700K | Fonte de Luz | Luminária |
|------------|-------|--------------|-----------|
| Potência | | 52W | 64W |
| Fluxo | | 4800lm | 3480lm |
| Eficiência | | 92lm/W | 54lm/W |
| LOR | | - | 73% |
| UGR | | - | <13 |

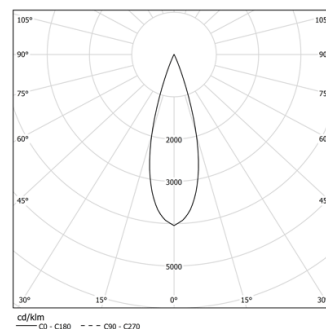

Ângulo de abertura
Medium 30°

Aplicação

Peso

image not found or type unknown

Acabamentos

- .01 Branco / RAL 9010
- .02 Preto / RAL 9005

Choose the length and layout of the system exactly as you want it, to
model the right lighting functions for different tasks. For further
information please contact: support@om-light.com
Para fornecimento específico de drivers "DALI 2" por favor contactar:
support@om-light.com