

17W / 1700lm / 3000K / DALI / Wide flood  
80° / 1459mm

61161

Design: O/M + Bartenbach GmbH

LED CRI>90 / >50.000h, L80/B10 / 2-step MacAdam  
Power supply included.  
IP20 | 230Vac | 50/60Hz

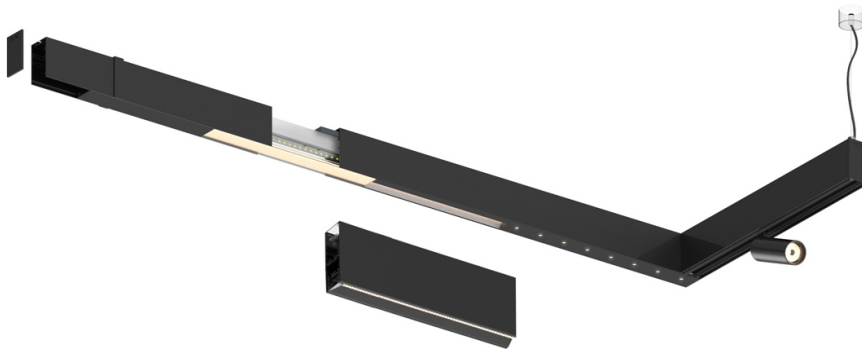

LED	3000K	Lichtquelle	Leuchte
Leistung	17W	20W	
Strom	2100lm	1700lm	
Effizienz	127lm/W	87lm/W	
LOR	-	0.8100000000000001	
UGR	-	<19	

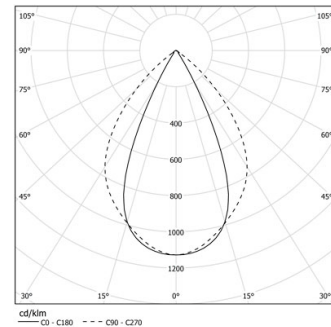

Abstrahlwinkel  
**Wide flood 80°**

Anwendung

Gewicht

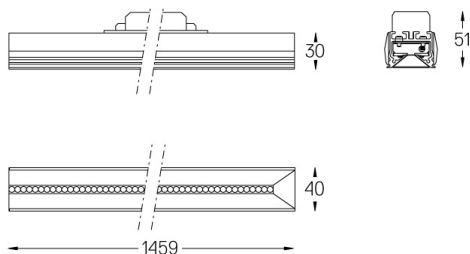

Ausführungen

- .01 Weiß / RAL 9010
- .02 Schwarz / RAL 9005